

FIRST FLOOR PLAN

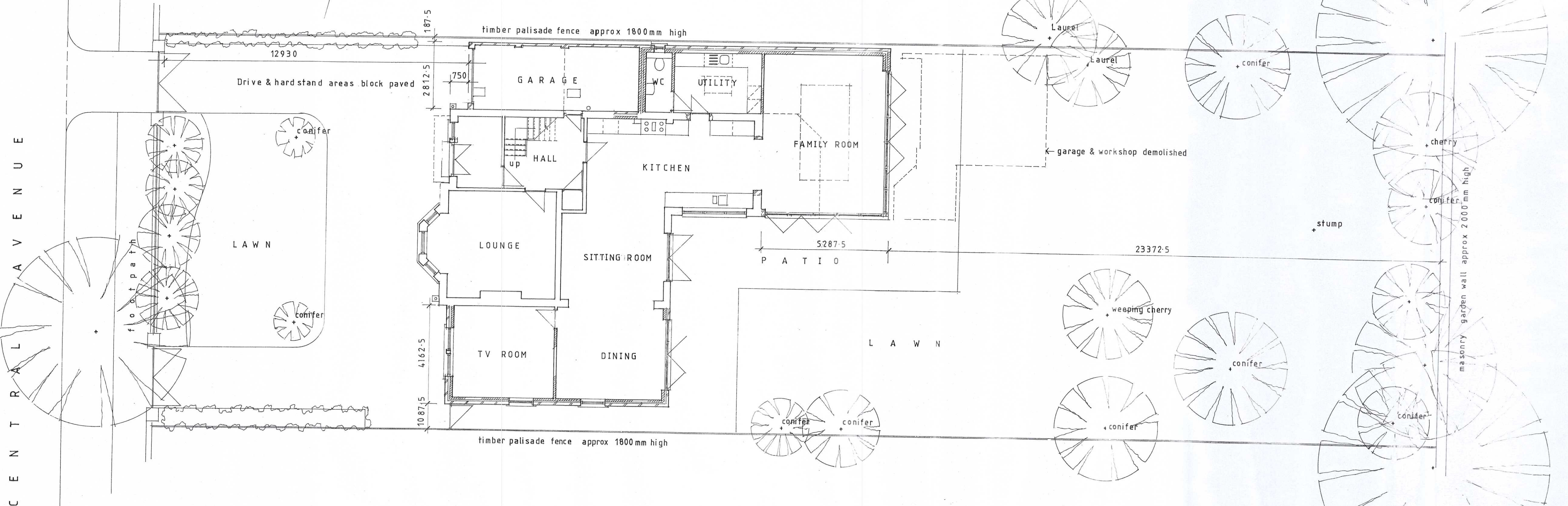

GROUND FLOOR PLAN / SITE LAYOUT

ST0396 / 15 HFUL



PROPOSED ALTERATIONS & EXTENSIONS TO WESTGARTH
16 CENTRAL AVENUE / HARTON SOUTH SHIELDS

GROUND & FIRST FLOOR PLANS
AS PROPOSED

GRAY o FAWDON + RIDDLE ARCHITECTS
THE QUADRUS CENTRE • WOODSTOCK WAY • BOLDON BUSINESS PARK NE35 9PF • TEL 51974.60

1 : 100 589 / SK1